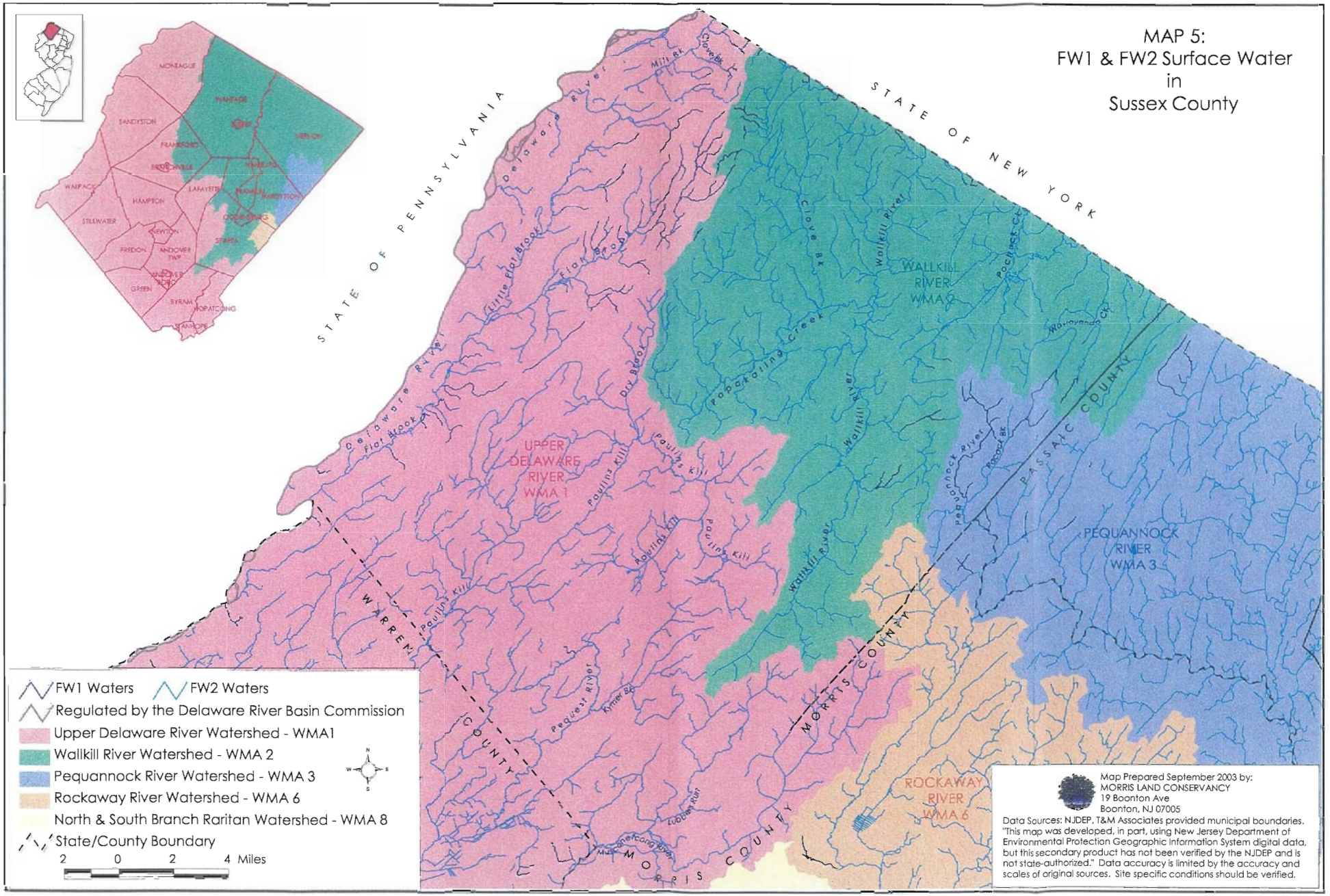
MAP 5:
FW1 & FW2 Surface Water
in
Sussex County
STATE OF PENNSYLVANIA
STATE OF NEW YORK
WALLKILL RIVER WMA 2
UPPER DELAWARE RIVER WMA 1
PEQUANNOCK RIVER WMA 3
ROCKAWAY RIVER WMA 6
WARREN COUNTY
MORRIS COUNTY
PASSAIC COUNTY
Delaware River
Flat Brook
Little Flat Brook
Dry Brook
Paulins Kill
Pequest River
Kymer Bk
Lubbers Run
Mill Bk
Clove Bk
Wallkill River
Pochuck Ck
Wawayanda Ck
Pequannock River
Pocock Bk
Papakating Creek
MONTAGUE
SANDYSTON
FRANKFORD
WALPACK
HAMPTON
STILLWATER
NEWTON
FREDON
ANDOVER TWP
GREEN
BYRAM
HOPATCONG
SPARTA
FW1 Waters
FW2 Waters
Regulated by the Delaware River Basin Commission
Upper Delaware River Watershed - WMA1
Wallkill River Watershed - WMA 2
Pequannock River Watershed - WMA 3
Rockaway River Watershed - WMA 6
North & South Branch Raritan Watershed - WMA 8
State/County Boundary
2 0 2 4 Miles
Map Prepared September 2003 by:
MORRIS LAND CONSERVANCY
19 Boonton Ave
Boonton, NJ 07005
Data Sources: NJDEP, T&M Associates provided municipal boundaries. "This map was developed, in part, using New Jersey Department of Environmental Protection Geographic Information System digital data, but this secondary product has not been verified by the NJDEP and is not state-authorized." Data accuracy is limited by the accuracy and scales of original sources. Site specific conditions should be verified.