



DEPARTMENT OF ENGINEERING AND PLANNING
Division of Engineering
One Spring Street
Newton, New Jersey 07860
973-579-0430
dpw@sussex.nj.us
William J. Koppenaal, P.E.
Division Director/Assistant County Engineer

Project Notice – CR 607 Maxim Dr Wall Replacement **Distributed: June 29, 2015**

Project:

Replacement of a 180-ft long retaining wall which supports County Route 607, a.k.a. Maxim Drive, along the frontage of 263-265 Maxim Drive.

Designer:

Genesis Engineering LLC, Lafayette, NJ

Contractor:

Awarded to Bob Viersma & Sons, Inc., of Allamuchy, NJ for \$413,129.75

Anticipated Construction Schedule:

Construction Start /

Road Closure: June 29, 2015
Construction Completion: Late Aug. - Early Sept.

Traffic Impacts:

CR 607 (Maxim Drive) is currently closed to traffic at the retaining wall along the frontage of 263-265 Maxim Drive. The road shall remain closed for the duration of the construction with a posted work zone and detour. Access to all driveways and adjoining roads will be maintained throughout construction.

Project Funding:

100% Sussex County Capital Funds

Construction Activities:

- ✓ Installation of Detour Signs - *Complete*
- ✓ Road Closure and Mobilization to Site - *Complete*
- **Demolition of Existing Retaining Wall - *In Progress***
 - Repairs / Upgrades to Existing Drainage System
 - Installation of New Modular Block Gravity Retaining Wall System
 - Backfill and Grade Roadway
 - Landscaping
 - Roadway Paving and Striping
 - Guide Rail Installation
 - Open Roadway to Traffic
 - Final Punch List Items



CR-607 Closed to Traffic



Picture of Existing Retaining Wall, CR-607 Above



Proposed Wall – Picture of Similar Wall System
(Note: Actual texture of wall facing Proposed by Contractor varies from that shown)

For more information about this project please feel free to contact Matt Sinke, Principal Engineer, of the Sussex County Division of Engineering at 973-579-0430 or email at dpw@sussex.nj.us



DEPARTMENT OF ENGINEERING AND PLANNING
 Division of Engineering
 One Spring Street
 Newton, New Jersey 07860
 973-579-0430
 dpw@sussex.nj.us
 William J. Koppenaal, P.E.
 Division Director/Assistant County Engineer

Project Notice – CR 607 Maxim Dr Wall Replacement **Distributed: June 29, 2015**

Location Map: CR 607 Retaining Wall near 263-265 Maxim Drive

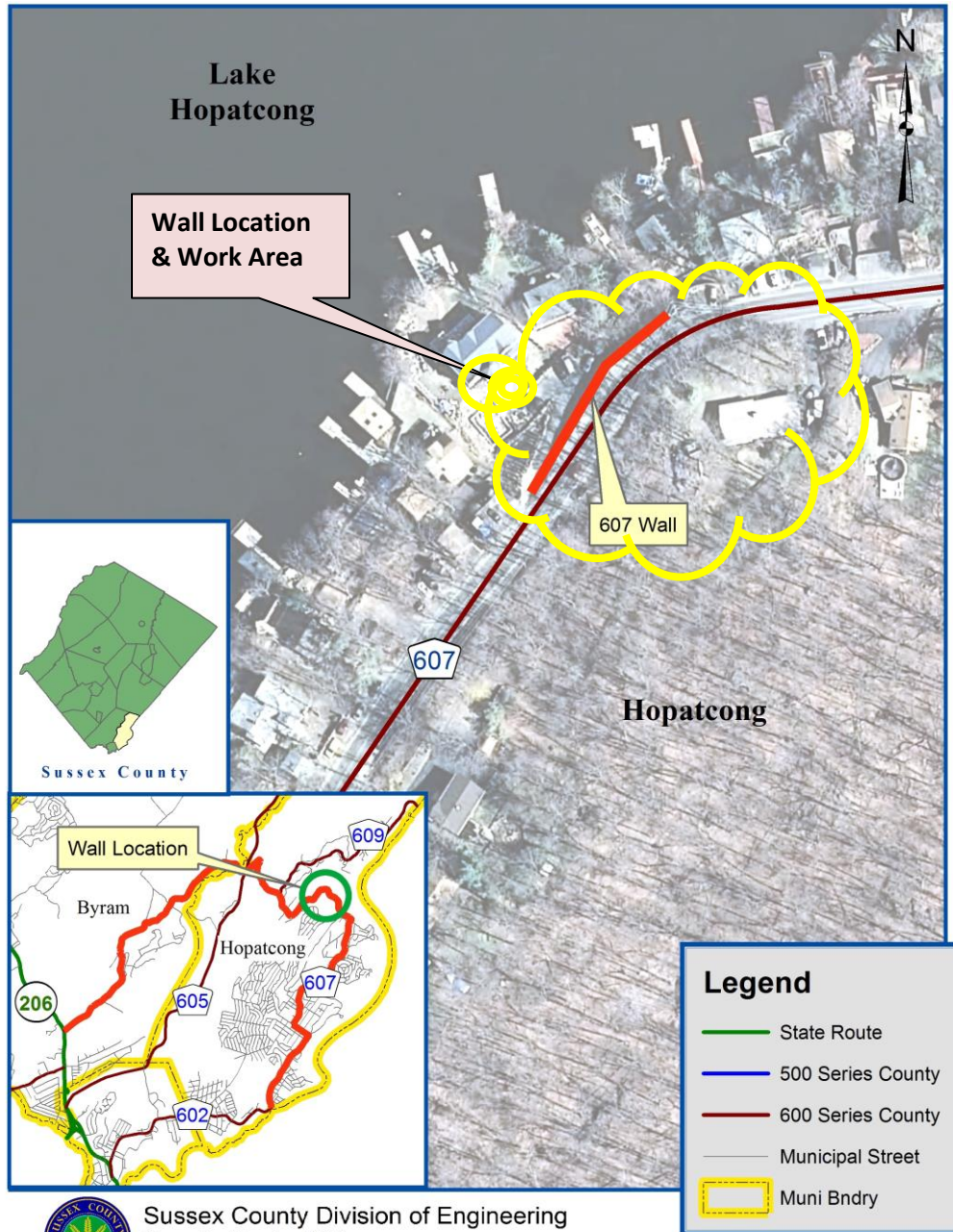

 Sussex County Division of Engineering
 County Route 607
 Location Map - Not to Scale



DEPARTMENT OF ENGINEERING AND PLANNING
 Division of Engineering
 One Spring Street
 Newton, New Jersey 07860
 973-579-0430
 dpw@sussex.nj.us
 William J. Koppenaal, P.E.
 Division Director/Assistant County Engineer

Project Notice – CR 607 Maxim Dr Wall Replacement **Distributed: June 29, 2015**

Map: CR 607 Wall Replacement Detour & Closure

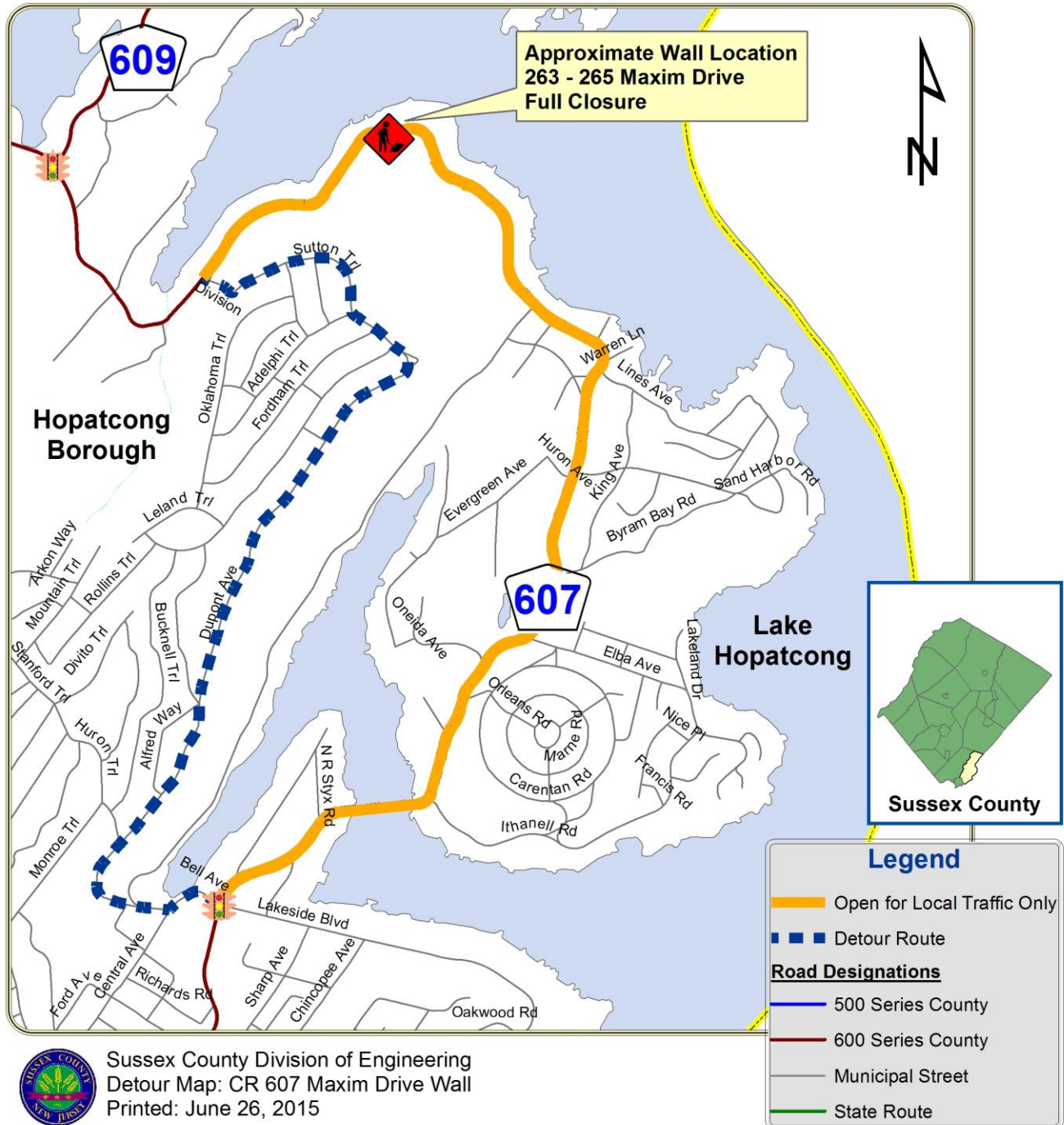

Sussex County Division of Engineering
 Detour Map: CR 607 Maxim Drive Wall
 Printed: June 26, 2015

X:\Roads\607\06 Projects\263-265 Maxim Dr Retaining Wall\2013 Replacement\03 Const\10 Corr\20 Notices\02 Pub Outreach\01 Biweekly letters etc\20150626_NTC_607 Maxim Wall Construction Project Update.doc