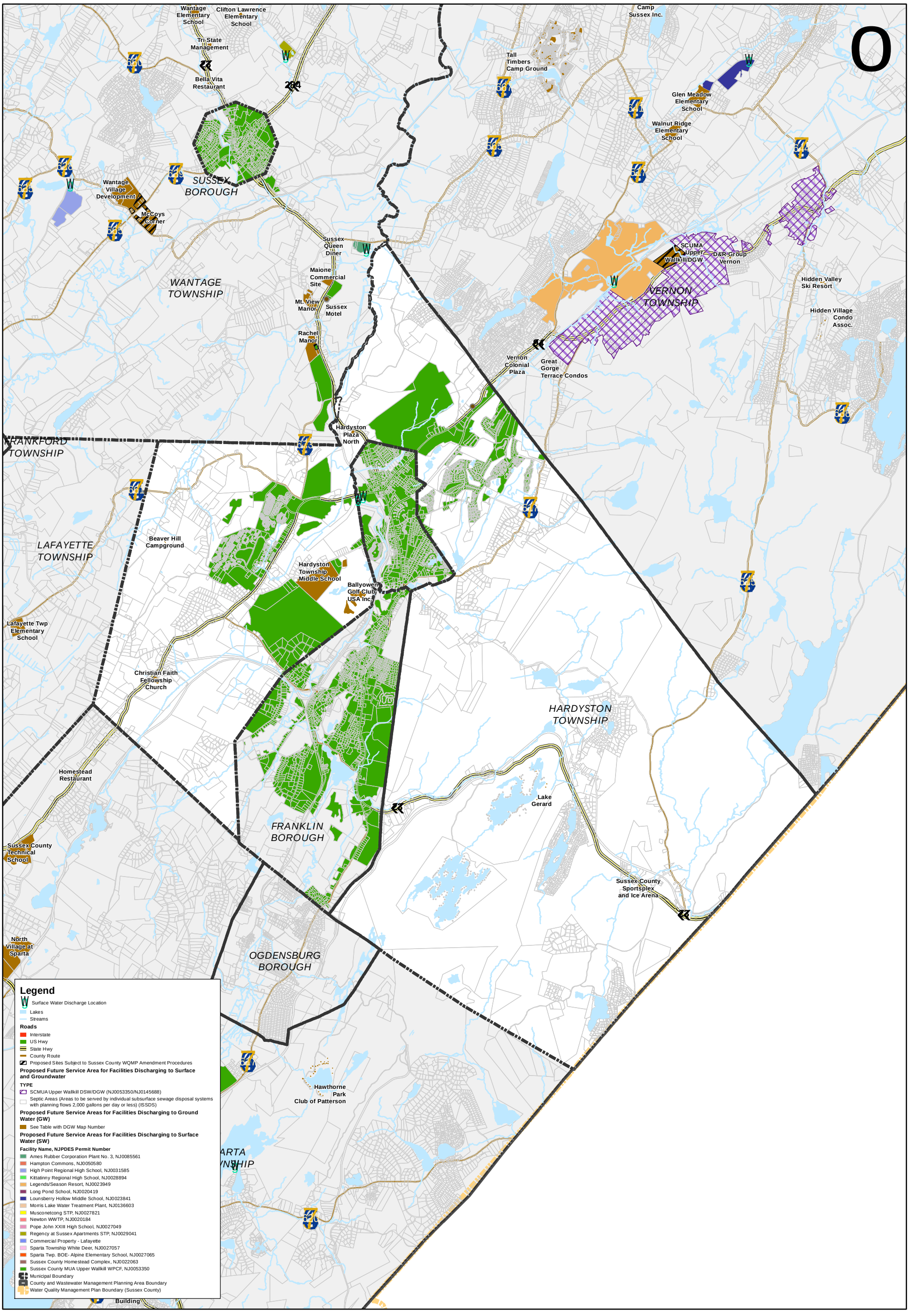

HARDYSTON TOWNSHIP

County of Sussex

Sussex County, New Jersey

Wastewater Management Plan

Future Wastewater Service Area Map

Amending the Following Areawide Water Quality Management Plan: Sussex County

1:83,740

0 2,500 5,000 10,000 15,000 20,000

Feet

T:\Maps\Planning\WasteWater\Map_3M_FutureWastewaterServiceArea_Municipality_Oct2017.mxd

Date of Current Version: Oct 2017